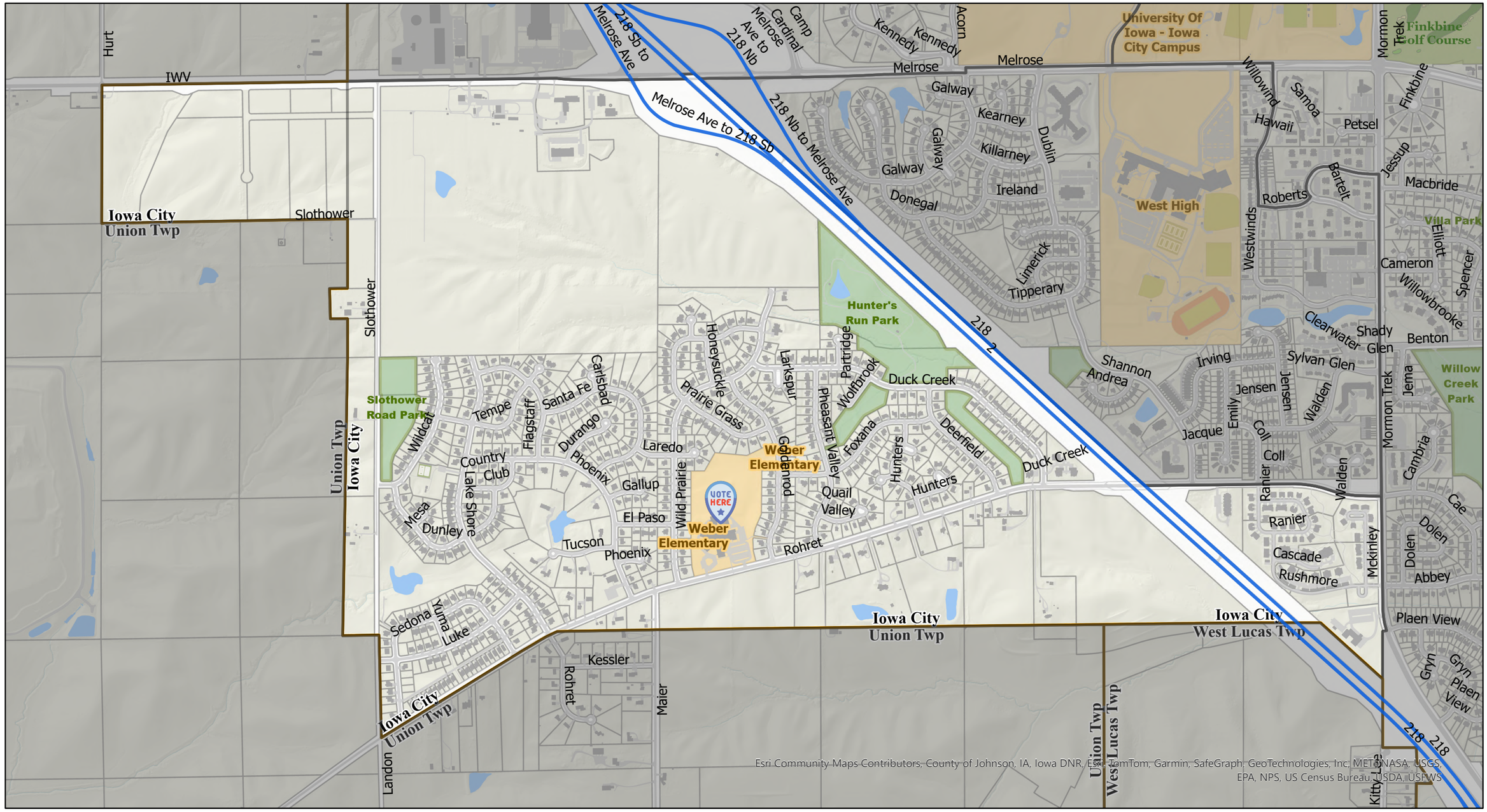Iowa City 08 Precinct